VISIT…

LANZAROTE Caliente.COM

IT'S IN THE RAIN

Words by Roma Ryan
Music by Enya and Nicky Ryan

Original key G♭

♩ = 100

F A G C

F A♭ 4fr G C F

6

𝄋 F Am Dm B♭

12

1. Ev - 'ry time the rain comes down,
2. Feel the touch of tears that fall,

(Verses 3 & 4 see block lyric)

© 2005 EMI Music Publishing Ltd, London WC2H 0QY

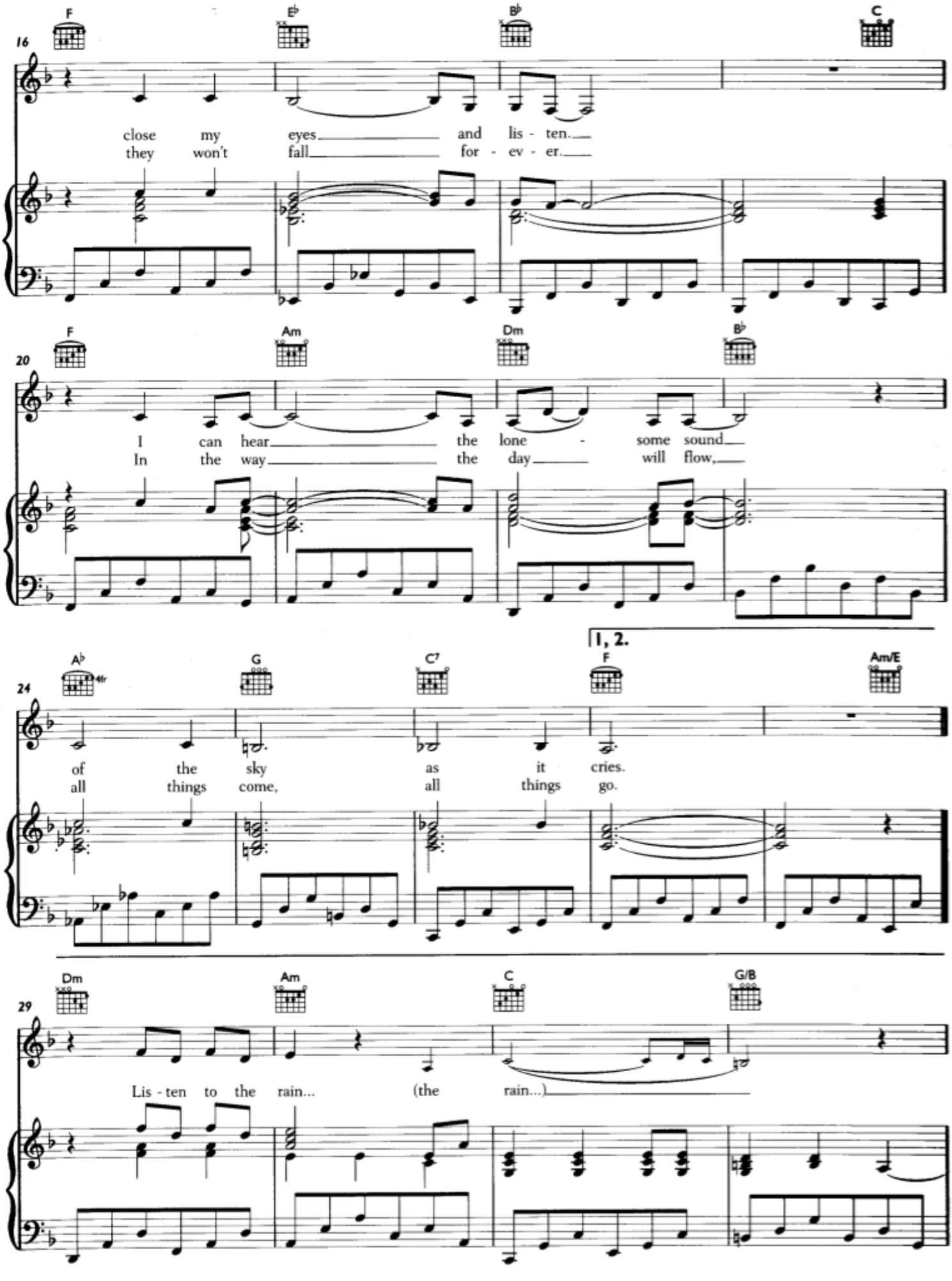
16
F
E♭
B♭
C
close my eyes and lis - ten.
they won't fall for - ev - er.
20
F
Am
Dm
B♭
I can hear the lone - some sound
In the way the day will flow,
24
A♭
G
C7
F
Am/E
1, 2.
of the sky as it cries.
all things come, all things go.
29
Dm
Am
C
G/B
Lis - ten to the rain... (the rain...)

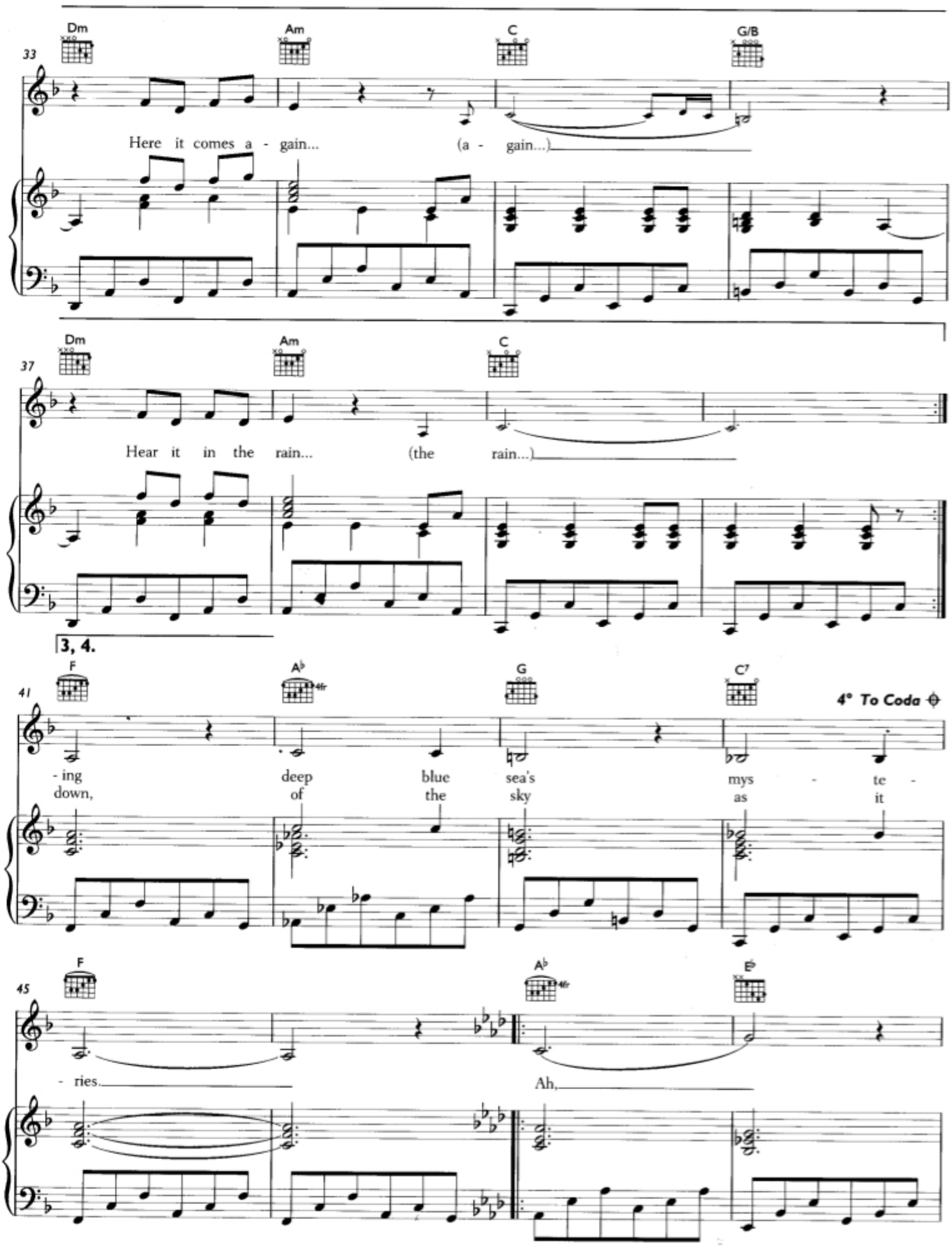
33
Dm
Am
C
G/B
Here it comes a - gain... (a - gain...)
37
Dm
Am
C
Hear it in the rain... (the rain...)
3, 4.
41
F
A♭
4fr
G
C7
4° To Coda
- ing down, deep of blue the sea's sky mys - te - as it
45
F
A♭
4fr
E♭
- ries.
Ah,

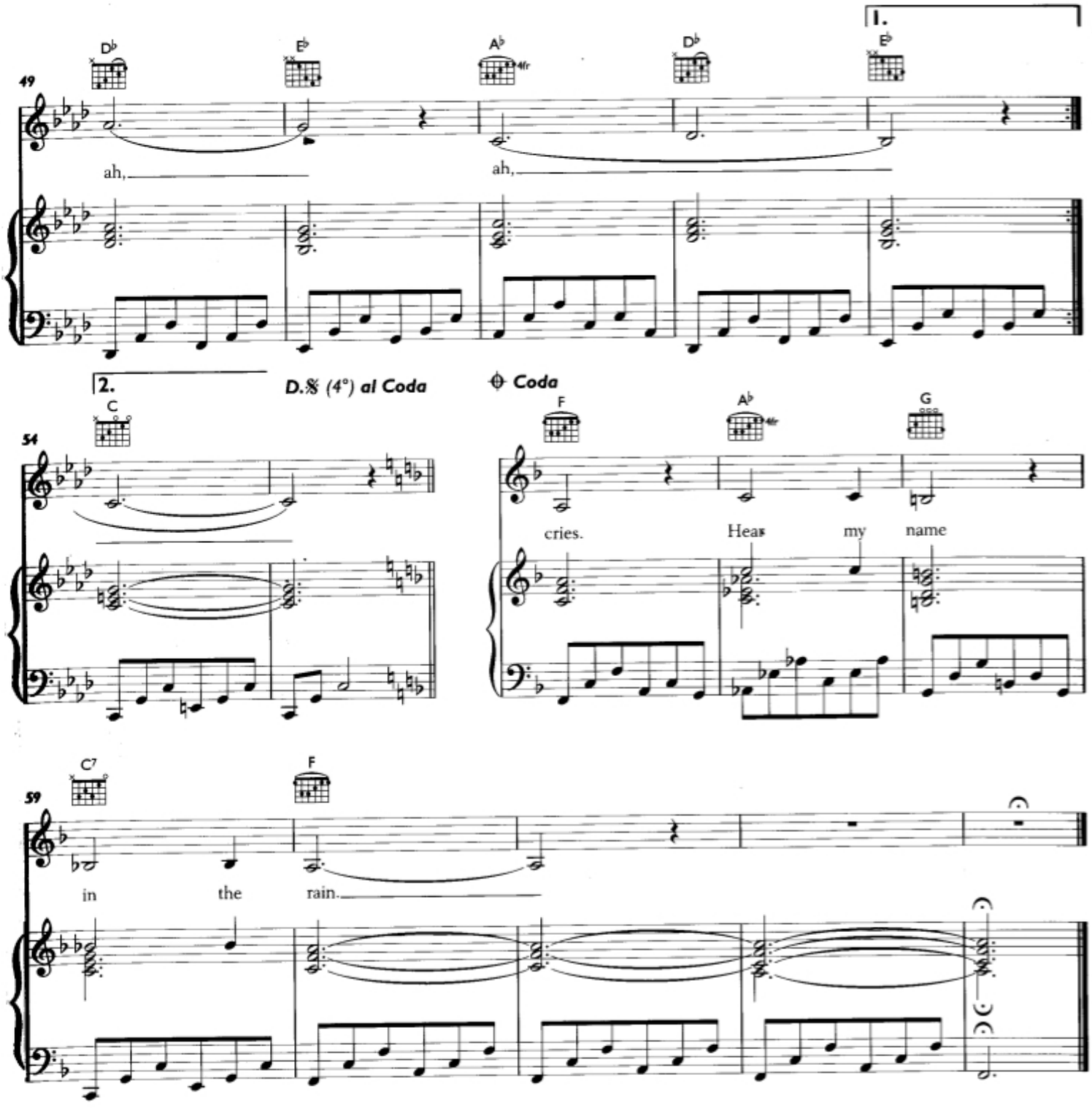

Verse 3:
Late at night I drift away
I can hear you calling,
and my name is in the rain,
leaves on trees whispering,
deep blue sea's mysteries.

Verse 4:
Even when this moment ends,
can't let go this feeling.
Everything will come again
in the sound, falling down,
of the sky as it cries.
Hear my name in the rain.